

GURU NANAK COLLEGE BUDHLADA

Under the Management of Shiromani Gurdwara Parbandhak Committee, Sri Amritsar Sahib

NAAC - SSR - Cycle - II

E-governance modules

1. Administration:

College website

The college has launched in website www.gncbudhlada.org for providing easy access information to the stake holders.

In college website:

- All the important details, notices, updates are made available on website on daily basis.
- College website acts as a **bridge** for providing important information regarding college activities, notices to the stakeholders in an easier form.
- For this purpose, online content and web development cell monitors and updates information on website.

Social Media

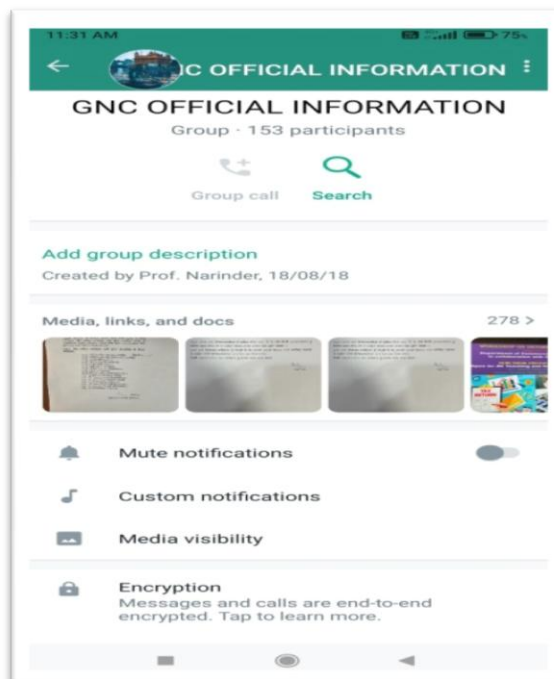

GURU NANAK COLLEGE BUDHLADA

Under the Management of Shiromani Gurdwara Parbandhak Committee, Sri Amritsar Sahib

NAAC - SSR - Cycle - II

Academic Calenders on college website

Guru Nanak College Budhlada			
Academic Calendar (2022-23)			
Sr. No.	Month	Events	Department
1	July	Career Guidance Lectures For Students	All Departments as per the need of curricular Diversity in offline mode individually or collectively
		Celebration of Significant Days such as	A Centralized Institutional Activity which will be carried out either collectively or individually by various departments or groups

FACULTY SECTION

Faculty Login Page

Step-1 open Faculty Portal by visiting URL given below

<https://gncbudhlada.org/fportal/login>

Step-2 click on Faculty Login

Step-3 faculty login

Username- email id (faculty own id)

Password-

GURU NANAK COLLEGE BUDHLADA

Under the Management of Shiromani Gurdwara Parbandhak Committee, Sri Amritsar Sahib

NAAC - SSR - Cycle - II

FACULTY SECTION

Update Profile Picture & Details

Step-1 Click on Update profile Link on the left Slidebar Menu

Step-2 Update PROFILE PICTURE and PROFILE DETAILS

First Name:	Middle Name:	Last Name:	Category:
Geetu			--Select--

Religion:	Physically Challenged:	Designation:	Position:
--Select--	--Select--	Assistant Professor	Select

Qualification:	PhD Awarded:	PhD Awarded On:	NET(Qualified):
	Select	DD/MM/YYYY	Select

Date of NET:	Email:	Exp. in GNC Budhlada College:	Exp. in Other Colleges:
DD/MM/YYYY	singla.geetu@gmail.com	Experience in this College	In Years

Research Experience:	Date of Birth:	Date of Joining:	Gender:

GURU NANAK COLLEGE BUDHLADA

Under the Management of Shiromani Gurdwara Parbandhak Committee, Sri Amritsar Sahib

NAAC - SSR - Cycle - II

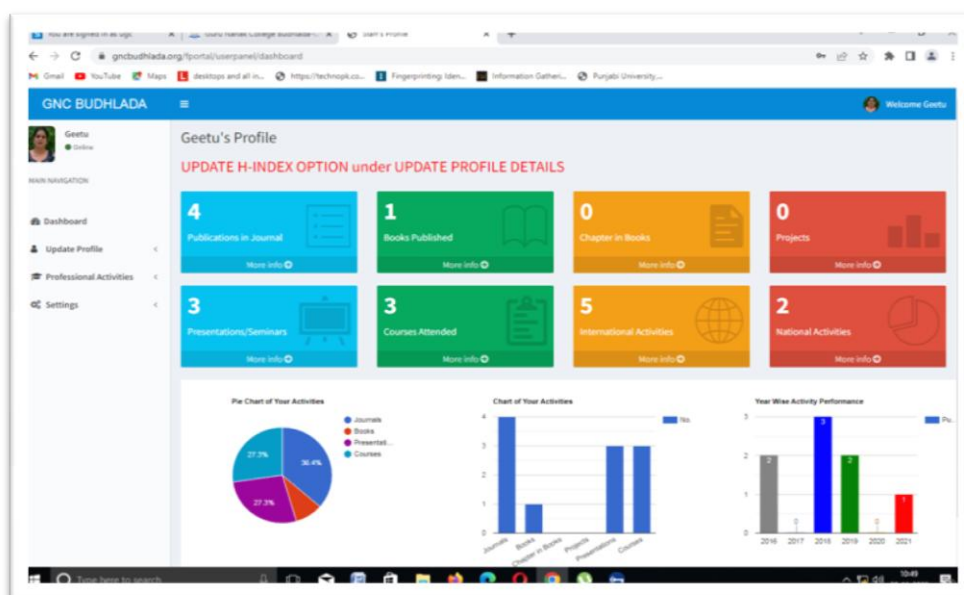

FACULTY SECTION

Update Professional Activities

Step-1 Click on Professional Activities Link on the left Sidebar Menu

Step-2. Faculty Can Update Professional & Publication Activities

- Journal
- Books
- Chapter in Books
- Projects
- Presentations
- Awards/Recognition
- Refresher/Other Courses
- E-Content

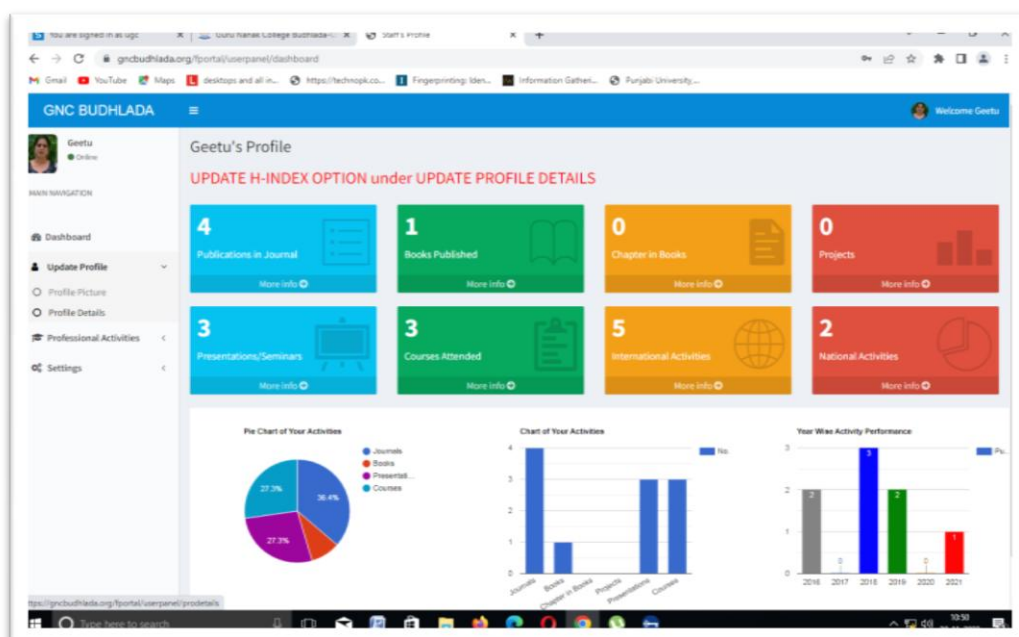

GURU NANAK COLLEGE BUDHLADA

Under the Management of Shiromani Gurdwara Parbandhak Committee, Sri Amritsar Sahib

NAAC - SSR - Cycle - II

CLICK ON ADD NEW PUBLICATION IN JOURNAL

THEN ENTER RECORD

You are signed in as ugc | GNC Budhlada | Journal

gncbudhlada.org/portal/userpanel/journal

MAIN NAVIGATION

- Dashboard
- Update Profile
- Professional Activities
- Settings

Details of Publications in Journal

[Add New Publication in Journal](#)

Show 10 entries

No.	Title of Paper	Journal Name	Year	Type	Action
1	A Review of Trust and Reputation Models Based on Block Chain Network	International Journal of Control and Automation	2019	International	Edit Delete
2	A Review on Machine Learning	International Journal of Control and Automation	2018	International	Edit Delete
3	An Optimized Method for Object Detection and Tracking Using Hybrid Filtering	International Journal of Advance Science and Technology	2018	International	Edit Delete
4	Securing Outsourced Data on Cloud Using ElGamal Method	International Journal of Advance Science and Technology	2018	International	Edit Delete

Showing 1 to 4 of 4 entries

Previous 1 Next

Copyright © 2017. Developed By: Guralp Singh

Version 1.0

You are signed in as ugc | GNC Budhlada | Add More Record

gncbudhlada.org/portal/userpanel/addmore/journal

MAIN NAVIGATION

- Dashboard
- Update Profile
- Professional Activities
- Download Resume
- Settings

ADD DETAILS OF NEW PUBLICATION IN JOURNAL

[Show All Records](#)

Title of the Paper:
Enter Title of the paper

Author Name:
Enter Author Name

Name of Journal:
Enter Name of the Journal

Publication Date:
DD/MM/YYYY

Publication Type:
Please Select Publication Type

Citation Index (2016) between 1 July 2016 to 30 June 2017:
Enter No. of Citation between 1 July 2016 to 30 June 2016

Citation Index (2017) between 1 July 2017 to 30 June 2018:
Enter No. of Citation between 1 July 2017 to 30 June 2018

Citation Index (2018) between 1 July 2018 to 30 June 2019:
Enter No. of Citation between 1 July 2018 to 30 June 2019

Citation Index (2019) between 1 July 2019 to 30 June 2020:
Enter No. of Citation between 1 July 2019 to 30 June 2020

Citation Index (2020) between 1 July 2020 to 30 June 2021:
Enter No. of Citation between 1 July 2020 to 30 June 2021

Number of Citations Excluding Self Citation:
Number of Citations Excluding Self Citation

Institutional Affiliation as Mentioned in the Publication:
Institutional Affiliation as Mentioned in the Publication

Enter Journal Website Link
Enter Journal Website Link

Journal Volume:
Enter Volume of Journal

Page Number:
Enter Like xx-xx
Please enter page number in format like Start-End (Example: xx-xx)

ISSN Number:
Enter ISSN Number

Paper URL (Copy online Link of paper from Journal Website):
Paste Paper Link (URL) Here

Is listed in UGC Care/Scopus/Web of Science/other Mention:
Is listed in UGC Care/Scopus/Web of Science/other Mention

[Add New Record](#)

GURU NANAK COLLEGE BUDHLADA

Under the Management of Shiromani Gurdwara Parbandhak Committee, Sri Amritsar Sahib

NAAC - SSR - Cycle - II

FACULTY SECTION

Change Password

Step-1 Click on Setting Link on the left Sidebar Menu then click on Change Password

Step-2. Faculty Can Reset Password

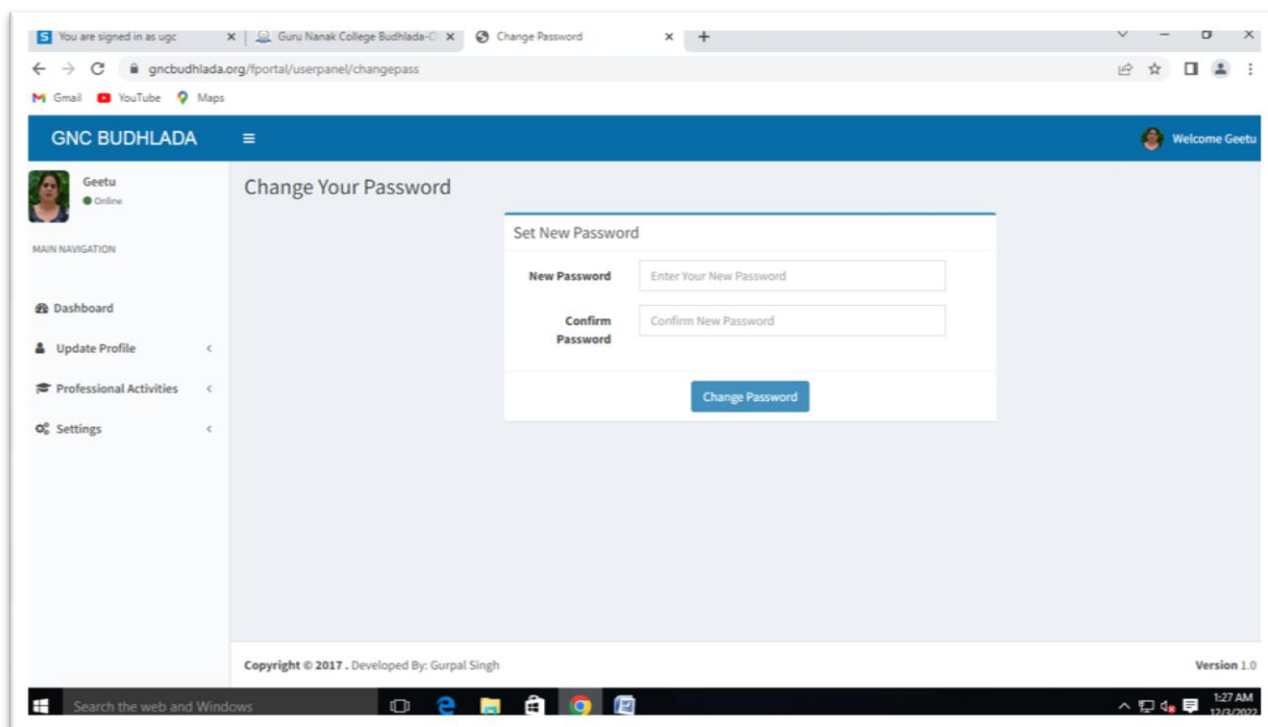

Examination:

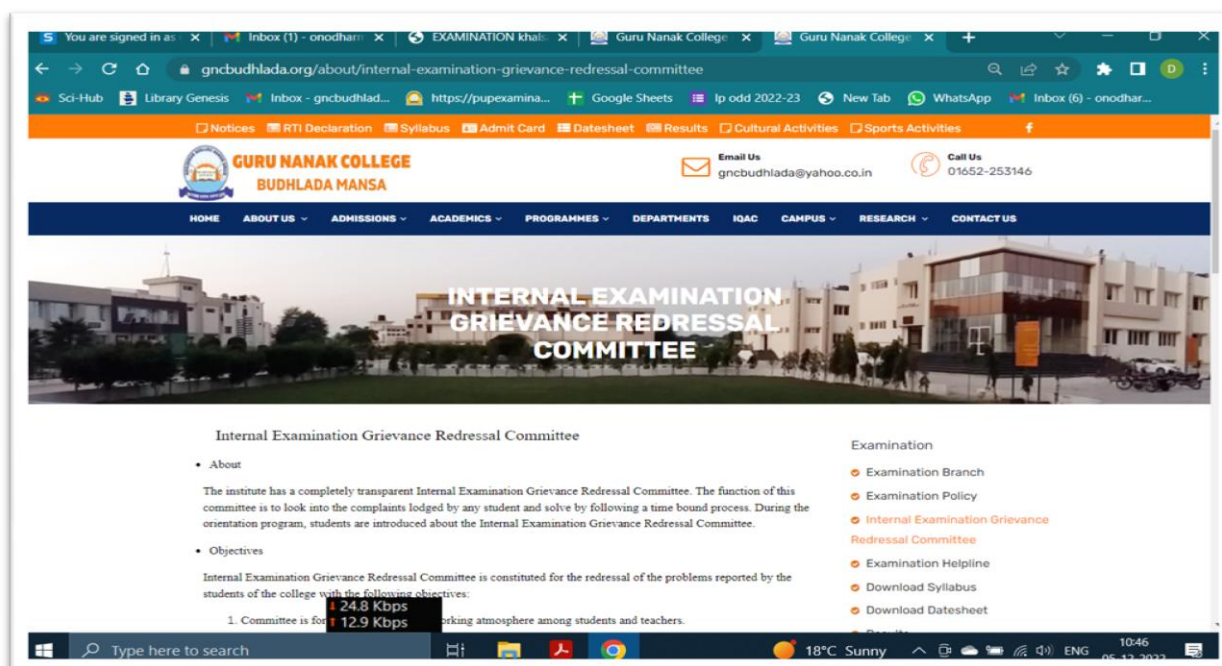

GURU NANAK COLLEGE BUDHLADA

Under the Management of Shiromani Gurdwara Parbandhak Committee, Sri Amritsar Sahib

NAAC - SSR - Cycle - II

INTERNAL EXAMINATION GRIEVANCE REDRESSAL COMMITTEE

Internal Examination Grievance Redressal Committee

- About

The institute has a completely transparent Internal Examination Grievance Redressal Committee. The function of this committee is to look into the complaints lodged by any student and solve by following a time bound process. During the orientation program, students are introduced about the Internal Examination Grievance Redressal Committee.

- Objectives

Internal Examination Grievance Redressal Committee is constituted for the redressal of the problems reported by the students of the college with the following objectives:

1. Committee is formed to keep healthy working atmosphere among students and teachers.

Examination

- Examination Branch
- Examination Policy
- Internal Examination Grievance Redressal Committee
- Examination Helpline
- Download Syllabus
- Download Datesheet

Notices RTI Declaration Syllabus Admit Card Datesheet Results Cultural Activities Sports Activities

GURU NANAK COLLEGE
BUDHLADA MANSA

Email Us
gncbudhlada@yahoo.co.in

Call Us
01652-253146

HOME ABOUT US ADMISSIONS ACADEMICS PROGRAMMES DEPARTMENTS IQAC CAMPUS RESEARCH CONTACT US

EXAMINATION POLICY

[Download Examination Policy](#)

Examination

- Examination Branch
- Examination Policy

GURU NANAK COLLEGE BUDHLADA

Under the Management of Shiromani Gurdwara Parbandhak Committee, Sri Amritsar Sahib

NAAC - SSR - Cycle - II

1. Finance & Accounts: Ledger

Tally ERP 9/000

P: Print

E: Export

M: E-Mail

O: Upload

S: TallyShop

G: Language

K: Keyboard

K: Control Centre

H: Support Centre

H: Help

Ctrl + M

F1: Condensed

F2: Period

F3: Company

F4: Ledger

F5: Reconcile

F6: Payments

F7: Multi Ch. Print

F8: Deposit Slip Print

F9: Dry Bk-up

F10: Monthly

F11: Columnar

F12: Balance

F13: Contact

F14: Include Post-dated

F15: Related Reports

F16: Inventory Reports

F17: A/c Reports

F18: Features

F19: Configure

F20: Range

F21: Value

Ledger Vouchers

Guru Nanak College Principal A/c

Ctrl + M

1-Mar-2021 to 31-Mar-2021

Ledger: Cash

Date

Particulars

Vch Type

Vch No

Debit

Credit

1-3-2021 (as per details)

Annual Charges

College Fund

Tuition Fees

Edu. Sch. Dev. Fund

Gratuity Fund

I Card Fee

Lab Fund

State Fund

Uni Exam Form

Uni Practical Fee

Uni. Charges

Uni. Exam Fee

Axis Bank 71442 A/c

8,000.00 Cr

5,54,992.00 Cr

15,010.00 Cr

2,240.00 Cr

3,560.00 Cr

100.00 Cr

21,197.00 Cr

97.00 Cr

15,720.00 Cr

46,750.00 Cr

20,974.00 Cr

1,88,520.00 Cr

8,370.00 Dr

Receipt

1021

8,69,190.00

1-3-2021 Axis Bank 71442 A/c

2-3-2021 (as per details)

Annual Charges

College Fund

College Security (Refundable)

Tuition Fees

Edu. Sch. Dev. Fund

Gratuity Fund

Lab Fund

Uni. Late Exam Fee

Uni Exam Form

Uni. Online Form Fee

Uni Practical Fee

Uni. Charges

Uni. Exam Fee

26,044.00 Cr

2,77,740.00 Cr

860.00 Cr

17,978.00 Cr

757.00 Cr

810.00 Cr

26,328.00 Cr

22,600.00 Cr

8,060.00 Cr

190.00 Cr

19,800.00 Cr

4,243.00 Cr

97,690.00 Cr

Contra

1022

8,07,800.00

Contra Receipt

1023

5,02,810.00

2-3-2021 Axis Bank 71442 A/c

2-3-2021 Axis Bank 71442 A/c

3-3-2021 Transport Fee

3-3-2021 (as per details)

College Fund

2,56,749.00 Cr

Contra

1024

4,87,880.00

Contra

1025

58,400.00

Receipt

1026

13,500.00

Receipt

1027

4,60,640.00

383 more ...

Opening Balance

Current Total

Closing Balance

63,30,016.00

61,99,896.00

1,30,160.00

Q: Quit

Enter: Alter

D: Delete

X: Cancel

Z: Duplicate

A: Add Voucher

I: Insert Voucher

R: Remove Line

U: Restore Line

U: Restore All

Space: Select

Space: Select All

Ctrl + N

Tally MATH → Gateway of Tally → Display Menu → Account Books → Cash/Bank Summary → Group Summary → Ledger Month...

© Tally Solutions Pvt Ltd, 1988-2020

Tue, 22 Mar, 2022

34/43

GURU NANAK COLLEGE BUDHLADA

Under the Management of Shiromani Gurdwara Parbandhak Committee, Sri Amritsar Sahib

NAAC - SSR - Cycle - II

Tally ERP 9.000			Guru Nanak College Principal A/c		Ctrl + M
P: Print	E: Export	M: E-Mail	O: Upload	S: TallyShop	G: Language
K: Keyboard	S: Control Centre	H: Support Centre	H: Help	F1: Accounting Voucher	F2: Inventory Voucher
Accounting Voucher Alteration (Secondary)			Guru Nanak College Principal A/c		Ctrl + M
Receipt No 1171			31-Mar-2021		F2: Date
			Wednesday		F3: Company
Particulars	Debit	Credit			
To College Fund		51,701.00			
Cur Bal: 3,88,11,967.00 Cr					
To Tuition Fees		8,740.00			
Cur Bal: 65,00,068.00 Cr					
To Edu. Sch. Dev. Fund		1,680.00			
Cur Bal: 8,65,883.00 Cr					
To Gratuity Fund		2,800.00			
Cur Bal: 33,09,991.00 Cr					
To Lab Fund		7,577.00			
Cur Bal: 47,31,411.00 Cr					
To State Fund		580.00			
Cur Bal: 3,20,578.00 Cr					
To Uni Exam Form		840.00			
Cur Bal: 49,970.00 Dr					
To Uni Practical Fee		1,650.00			
Cur Bal: 1,22,970.00 Dr					
To Uni. Charges		14,812.00			
Cur Bal: 1,21,52,647.00 Cr					
To Uni. Exam Fee		17,500.00			
Cur Bal: 19,97,780.00 Cr					
By Cash	1,00,160.00				
Cur Bal: 1,30,160.00 Dr					
By Axis Bank 71442 A/c	7,720.00				
Cur Bal: 75,94,622.51 Dr					
	1,07,880.00	1,07,880.00			
Narration:					
BANK TRANSFER ON 09-03-2021					
Quit Accept Delete X: Cancel					
Tally MATH -> Gateway of Tally -> Display Menu -> Day Book -> Accounting Voucher Alteration (Secondary)					

Income & Expenditure

Tally ERP 9.000			Guru Nanak College Principal A/c		Ctrl + M
P: Print	E: Export	M: E-Mail	O: Upload	S: TallyShop	G: Language
K: Keyboard	S: Control Centre	H: Support Centre	H: Help	F1: Condensed	F2: Period
Profit & Loss A/c			Guru Nanak College Principal A/c		Ctrl + M
			1-Apr-2020 to 31-Mar-2021		F3: Company
					F7: Valuation
					S: Schedule VI
Particulars			Particulars		
Opening Stock			Indirect Incomes	9,30,29,933.50	
Indirect Expenses	6,97,01,565.09		Fees	6,58,44,803.00	
Genset Diesel & Repair	33,900.00		Atm Shop Rent		
National Conference/ Workshops			Bank Interest	2,24,324.50	
Reconstruction of Wall			B VOC ASSESSMENT FEES		
Salary	5,61,07,655.00		Canteen Rent		
Transport Charges	4,48,240.00		Compitative Exam Fee		
University Charges	76,44,100.00		Contribution by Department		
Accommodation to Sports/cul. Students			Convocation Exp		
Advertisement	3,51,366.00		DIRECTORATE OF SPORTS		
Agriculture Research Center	40,273.00		Donation/Attestation	20,08,500.00	
A/c Affiliation			FOR INTEREST A/C		
Amal. Misc Exp. A/c	31,621.00		Hostel Fee 2016-17		
AUDIT & ADVOCATE FEE	6,500.00		Hostel Fees 17-18		
Bank Charges	1,33,316.00		Hostel Fees 18-19		
Building Insurance	32,391.00		HOSTEL FEES 2019-20	45,000.00	
Building Repair	21,471.00		IRD IIT DELHI GRANT		
Campus Mic. Exp.	2,70,430.00		Land Acure Compensation by Govt.	2,13,52,919.00	
CAR DIEASL INNOVE 3389	6,725.00		Late Admission Fee	1,23,500.00	
CAR DIEASL EXP. 0095 (COLLEGE USE)	8,147.00		Library Fine		
Car Diesel			Mess Charges		
Car Diesel Exp Innova & 0095	56,053.00		Misc Income	2,100.00	
Car Insurance	25,645.00		ONLINE PROSPECTUS FEE	1,500.00	
Car Repair Exp	23,955.00		Prospectus A/c	13,74,527.00	
Computer Repair & Mic Exp.	15,770.00		Regist/donation for National Seminar		
Conference Fees Exp.			Registration Fee for National Seminar (Punjabi Dep		
COVID CARE CENTER EXP.			Registration Fee for Nation Seminar by Musi Dept		
Electricity Charges	9,67,290.00		Registration (Admission)	34,000.00	
FACULTY DEV PROG EXP			Reg Regarding Faculty Dev Prog		
Fashion Lab Exp			Renewal for Id		
Fee Refund A/c	3,65,695.00		RTI Fee	93,920.00	
Fee Refund to Sc Students			Sale of Scrap		
Fees Discount			Sc Form Attestation Fees		
Total	9,30,29,933.50		Total	9,30,29,933.50	
Quit			Remove Line		
Tally MATH -> Gateway of Tally -> Profit & Loss A/c					

GURU NANAK COLLEGE BUDHLADA

Under the Management of Shiromani Gurdwara Parbandhak Committee, Sri Amritsar Sahib

NAAC - SSR - Cycle - II

Student Admission & Support:

Admission portal

[Notices](#) [RTI Declaration](#) [Syllabus](#) [Admit Card](#) [Datesheet](#) [Results](#) [Cultural Activities](#) [Sports Activities](#)

**GURU NANAK COLLEGE**
BUDHLADA MANSA

Email Us
gncbudhlada@yahoo.co.in

Call Us
01652-253146

HOME ABOUT US ADMISSIONS ACADEMICS PROGRAMMES DEPARTMENTS IQAC CAMPUS RESEARCH CONTACT US

ONLINE ADMISSION PORTAL

1. Open <https://gncadmissions.com/>
2. Select "Student Admission" and Register with basic details (Date of Birth, Mobile Number and Adhar Card Number).
3. Click "Login" and Fill the Online Application Form with the required data.
4. Upload Photo and Documents and Download/Print Application Form.
5. Click on "Pay Admission Fee Online".

Admissions

- How to Apply
- Online Admission Portal**
- Govt. Scholarship Scheme
- College Scholarship Scheme
- Fee Structure
- Rules and Regulation
- Admission Helpline

Admission form

Guru Nanak College Budhlada x

gncadmissions.com

98764-42758 98724-06732 gncbudhlada@yahoo.co.in

**GURU NANAK COLLEGE**
BUDHLADA

HOME IMPORTANT INSTRUCTIONS PART PAYMENT CONTACT US

ONLINE ADMISSION PORTAL FOR ACADEMIC YEAR 2022-23
College With Potential For Excellence

[Click Here For Registration 2022-23](#)

**STUDENT ADMISSION**
For All Classes

**IMPORTANT INSTRUCTIONS**
Read Instructions before applying

**ADMISSION HELPLINE NUMBERS**
For Any Query Call Us

--Select Class for Fee Detail--

GURU NANAK COLLEGE BUDHLADA

Under the Management of Shiromani Gurdwara Parbandhak Committee, Sri Amritsar Sahib

NAAC - SSR - Cycle - II

Guru Nanak College Budhlada - X

gncadmissions.com/newreg/

Guest

GURU NANAK COLLEGE BUDHLADA Home Contact Us

ONLINE ADMISSION PORTAL FOR ACADEMIC YEAR 2022-23

HOW TO TAKE ADMISSION ?

- 1 Register with basic details.
- 2 Fill the Online Application Form
- 3 Upload Photo and Documents
- 4 Pay Admission Fee Online/Offline

Register With Basic Details

Enter Date of Birth

Enter Candidate's Mobile

Enter Your Aadhaar Card No.

LOGIN

Prospectus 2022-23

Prospectus 2022-23

GURU NANAK COLLEGE BUDHLADA

WELCOME

Fill Application Form

Upload Photo & Documents

Download Application Form

NEW STUDENT REGISTRATION FORM 2022-23

Personal & Educational Details

Please fill your education details as per DMC Carefully

Select Course You are Applying for

-Select Course You are Applying for-

Student's Name

Enter Student Name

Father's Name

Enter Father's Name

Mother's Name

Enter Mother's Name

DOB (DD/MM/YYYY):*

09/01/1984

Annual Income:*

-Select Annual Income-

Select State:*

Select State

Student's Mobile *

7696551531

Parent's Mobile:*

Enter Parent's Mobile

Email-Id:*

gncadmissions@gmail.com

Permanent Address:*

Correspondence Address:*

Same as Permanent Address

Gender:*

If Female, Single Girl Child:*

Area:*

GURU NANAK COLLEGE BUDHLADA

Under the Management of Shiromani Gurdwara Parbandhak Committee, Sri Amritsar Sahib

NAAC - SSR - Cycle - II

GNC-Upload Documents x +

gncadmissions.com/newreg/userpanel/upload_docs/step1

Guest

GURU NANAK COLLEGE BUDHLADA

WELCOME JASPAL SINGH

Fill Application Form

Upload Photo & Documents

Download Application Form

Hello ! JASPAL SINGH

UPLOAD PHOTO & DOCUMENTS

Image	Status	Instructions	Choose File	Action
	PENDING	Upload Candidate Photo Only JPG Format Allowed and Photo Size should be less than 100kb.	Choose File No file chosen	Upload
	PENDING	Upload Candidate's Signature Only JPG Format Allowed and Photo Size should be less than 200kb. Upload 200 X 100 Scanned Signature (Crop Properly before Upload)	Choose File No file chosen	Upload
	PENDING	Upload Aadhaar Card Front Side Only JPG Format Allowed and Photo Size should be less than 200kb.	Choose File No file chosen	Upload

Guru Nanak College Budhlada x +

gncadmissions.com/newreg/userpanel/download_form

Guest

GURU NANAK COLLEGE BUDHLADA

WELCOME JASPAL SINGH

Fill Application Form

Upload Photo & Documents

Download Application Form

DOWNLOAD APPLICATION FORM

Congratulations! Application Form Submitted Successfully

ਦਾਖਲਾ ਕਮੇਟੀ ਫਾਰਮ ਵਿਚ ਭਰੇ ਸਾਰੇ ਵੇਰਵਿਆਂ ਦੀ ਤਸਦੀਕ ਕਰੇਗੀ ਅਤੇ ਤੁਹਾਡੀ ਅਰਜ਼ੀ ਨੂੰ ਮਨਜ਼ੂਰੀ ਦੇਵੇਗੀ। ਪ੍ਰਵਾਨਗੀ ਦੇ ਬਾਅਦ ਤੁਸੀਂ ਮੋਬਾਈਲ ਤੇ SMS ਪ੍ਰਾਪਤ ਕਰੋਗੇ ਤਾਂ ਤੁਸੀਂ ਦਾਖਲਾ ਫੀਸ ਦਾ ਰੁਕਾਵਟਨ Offline ਜਾਂ Online ਕਰ ਸਕਦੇ ਹੋ।

Admission Committee will verify all the details filled in the form and approve your application.After Approval you will receive SMS on Mobile then you can Pay Admission Fee Offline or Online.

DOWNLOAD
THE REGISTRATION FORM

GURU NANAK COLLEGE BUDHLADA

Under the Management of Shiromani Gurdwara Parbandhak Committee, Sri Amritsar Sahib

NAAC - SSR - Cycle - II

gncadmissions.com/newreg/userpanel/download_form

GURU NANAK COLLEGE BUDHLADA

WELCOME JASPAL SINGH

Fill Application Form

Upload Photo & Documents

Download Application Form

DOWNLOAD APPLICATION FORM

Congratulations! Your Application is Approved by Admission Committee and You can Pay Your Fee Now.

Pay Offline

You can pay admission fee by using payment challan in the College or Axis Bank Branch.

ਤੁਸੀਂ ਕਾਲਜ ਵਿੱਚ ਜਾਂ ਐਕਸ ਬੈਂਕ ਬਰਾਂਚ ਵਿੱਚ ਚਲਾਨ ਦੀ ਵਰਤੋਂ ਕਰਕੇ ਸਮਝਦਾਰੀ ਫੀਸ ਦਾ ਭੁਗਤਾਨ ਕਰ ਸਕਦੇ ਹੋ।

DOWNLOAD FEE CHALLAN

Pay Online

(Check Fee Details)

First Installment : **13250**

Handbook Fee: **300**

Amount: **Rs.13550/-**

Click Here to Pay Admission Fee Online

easypay.axisbank.co.in/easypay/makeApiPayment?etender=1&mid=NDkwMDg=

AXIS BANK | EASYPAY

PRINCIPAL GURU NANAK COLLEGE BUDHLADA

AXIS BANK

Student ID :	21218	Name :	JASPAL SINGH
Class :	BCA-I	Gender :	Male
Mobile :	7696551531	Amount :	13550

URN : 125413793
(SAVE FOR FUTURE REFERENCE)

☐ **Terms and Conditions :**

I accept the Terms and Conditions contained herein that shall apply to any person using the services of Easypay provided by Axis Bank for making payments through an online payment gateway service. Each User is therefore deemed to have read and accepted these Terms and

Payment Options

☐ UPI ☐ CREDITCARD/DEBITCARD ☐ INTERNET BANKING

Enter UPI ID : *

Verify Code* :

GURU NANAK COLLEGE BUDHLADA

Under the Management of Shiromani Gurdwara Parbandhak Committee, Sri Amritsar Sahib

NAAC - SSR - Cycle - II

← → C genusepay.in/EMA/axis.action?vpc_AccessCode=YDPR3044&vpc_Amount=1355000&vpc_Command=pay&vpc_MerchTxnRef=125413793&vpc_MerchantId=13P000000001427&vpc_OrderInfo... Guest

AXIS BANK Remaining Time in this page 3:26

Merchant Name : **PRINCIPAL GURU NANAK COLLEGE BUDHLADA**

Reference No: 125413793 Transaction Amount: 13550.00 INR

CARD NUMBER

Valid Card Number

Card Name

Maestro

Month Year CVV CODE

--Select-- --Select-- CVV

Cancel Submit

Your transaction is processed through a secure 256 bit https internet connection based on secure socket layer technology. For security purposes, your IP address 10.0.132.5 and access time have been logged.

ISC

MasterCard

VISA

GURU NANAK COLLEGE BUDHLADA

Under the Management of Shiromani Gurdwara Parbandhak Committee, Sri Amritsar Sahib

NAAC - SSR - Cycle - II

Admission Rules, Fee Structure Syllabus on website

[Notices](#) [RTI Declaration](#) [Syllabus](#) [Admit Card](#) [Datesheet](#) [Results](#) [Cultural Activities](#) [Sports Activities](#) [f](#)

**GURU NANAK COLLEGE**
BUDHLADA MANSA

Email Us
gncbudhlada@yahoo.co.in

Call Us
01652-253146

HOME ABOUT US ▾ ADMISSIONS ▾ ACADEMICS ▾ PROGRAMMES ▾ DEPARTMENTS IQAC CAMPUS ▾ RESEARCH ▾ CONTACT US

FEE STRUCTURE

Please Visit <https://gncadmissions.com/> for Fee Structure 2021-22

Admissions

- How to Apply
- Online Admission Portal
- Govt. Scholarship Scheme
- Other Scholarships Scheme

www.runiahiuniversity.ac.in/under/Syllabi.aspx

[Notices](#) [RTI Declaration](#) [Syllabus](#) [Admit Card](#) [Datesheet](#) [Results](#) [Cultural Activities](#) [Sports Activities](#) [f](#)

**GURU NANAK COLLEGE**
BUDHLADA MANSA

Email Us
gncbudhlada@yahoo.co.in

Call Us
01652-253146

HOME ABOUT US ▾ ADMISSIONS ▾ ACADEMICS ▾ PROGRAMMES ▾ DEPARTMENTS IQAC CAMPUS ▾ RESEARCH ▾ CONTACT US

DOWNLOAD SYLLABUS

Download Syllabus

Examination

- Examination Branch
- Examination Policy
- Internal Examination Grievance

Parbandhak Committee